

# PROVIDING HEALTH AND HEALING TO OUR NEIGHBORS IN NEED



## FISCAL YEAR AT A GLANCE

# 2021 Fiscal Year at a Glance

**3,069**  
prescriptions dispensed to  
**206**  
patients



**\$175,000+**  
in dental services provided



**905**  
laboratory tests performed



**76** Volunteer licensed healthcare professionals  
staff our pharmacy, medical, dental, and  
vision clinics

**2,620**  
patient visits across four clinics

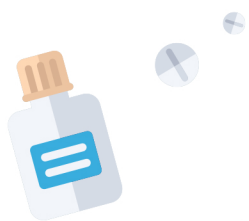

**100%**

of staff received COVID-19 vaccination

**79** patients seen in Vision Clinic  
since reopening in April



**“When we are sick it doesn't matter where we are from,  
the color of our skin or our religious beliefs.  
We are all sick people who need to be helped.”**

**- Dr. Lon Keith, Volunteer Physician**



# Mission Health Lexington Leadership

July 2020 - June 2021

**Dr. Karl Lange** , Chair  
*Calvary Baptist Church*

**Steve Rohlfig**, Vice Chair  
*Calvary Baptist Church*

**Kevin Deep**, Secretary  
*Good Shepherd Episcopal Church*

**David Bourne**, Treasurer  
*Immanuel Baptist Church*

**Dr. Penni Black**  
*Faith Lutheran Church*

**Ben Campbell**  
*Calvary Baptist Church*

**Dr. Chris Casterline**

**Dr. Melanie Dicks**

**Dr. Robert Henry**  
*Faith Lutheran Church*

**Dr. Sam Hughes**  
*Maxwell Street Presbyterian Church*

**Joy Kimbrough**  
*Good Shepherd Episcopal Church*

**Dr. Sam McGee**

**Dr. Matt McMahan**  
*Maxwell Street Presbyterian Church*

**Dcn. Nick Nickl**  
*The Catholic Diocese of Lexington*

**Mary Thompson**  
*Calvary Baptist Church*

**Karen Wagers**  
*South Elkhorn Christian Church*

**Kristi Weaver**  
*Calvary Baptist Church*

**Abby Pliszka**, Executive Director

## Member Churches

A special thanks to the seven churches who continue to support us in multiple ways through financial gifts, clinic volunteers, and members of our Board of Directors.

**Calvary Baptist Church**

**Faith Lutheran Church**

**Good Shepherd Episcopal Church**

**Immanuel Baptist Church**

**The Catholic Diocese of Lexington**

**Maxwell Street Presbyterian Church**

**South Elkhorn Christian Church**

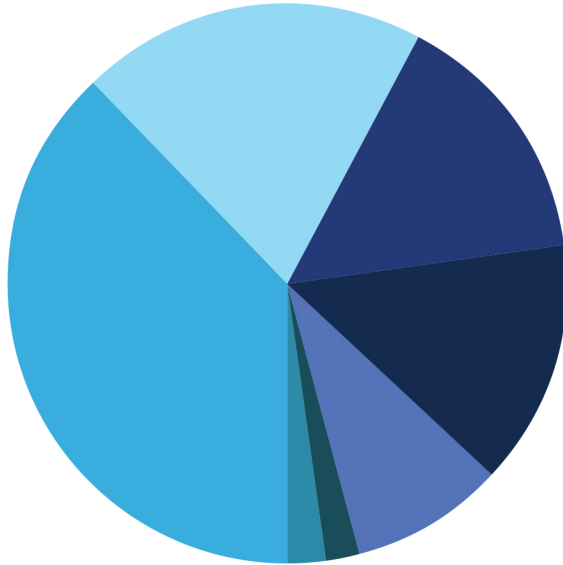

## Revenue Sources

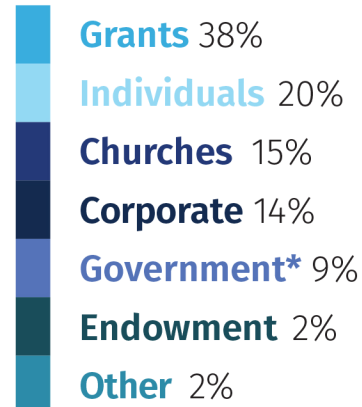

\*CARES Act Paycheck Protection Program Forgivable Loan

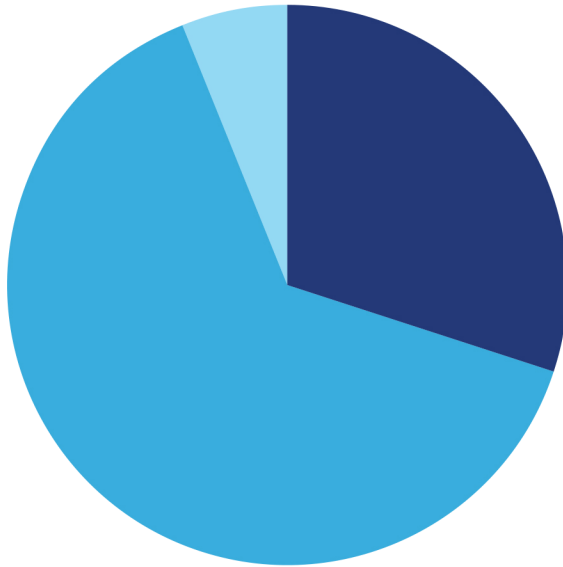

## Expenses

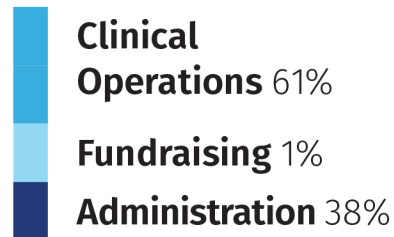

## FY2021 Partners

A&W Restaurants  
 American Student Dental Association  
 AmeriCares  
 Baptist Health Lexington  
 Bear and the Butcher  
 Blue Grass Community Foundation  
 Bright Funds  
 Broadway Christian Church  
 Calvary Baptist Church  
 Cathedral of Christ the King  
 Centenary United Methodist Church  
 Delta Dental of Kentucky Foundation  
 Direct Relief

Doral Refining Corp.  
 Faith Lutheran Church  
 Good Samaritan Foundation  
 Good Shepherd Episcopal Church  
 Hale Contracting  
 Immanuel Baptist Church  
 JDB Inc.  
 Kentucky Blood Center  
 Kroger  
 Lexington Lions Club  
 Mary Queen of the Holy Rosary Church  
 Maxwell Street Presbyterian Church

Stratton Eyes  
 Morningstar  
 Moe's of Lexington  
 Network for Good  
 Pierre Fauchard Academy Foundation  
 Quantrell Auto Group  
 South Elkhorn Christian Church  
 The Copia Foundation  
 The Rotary Club Endowment  
 TisBest Philanthropy  
 The King's Daughters and Sons Foundation  
 Toyota Motor North America  
 United Way of the Bluegrass  
 Vertex Pharmaceuticals



Mission Health Lexington is grateful for each and every supporter who made a donation in FY2021. With your generosity, our clinics continue to provide health and healing to our neighbors in need.

Josephine Abercrombie • James Albisetti • Anonymous • Kamyar Asadipooya • Mira Ball • Heather Barron  
Vickie Batzka • Elizabeth Bazner • WBR Beasley • Thomas and Carol Behr • Brian Bell • Andrea Bentley  
Mareth Birmingham-Gillespie • Penni Black • Cary Blaydes • Ken and Meg Boden • Mary Bolin • David Bourne  
Leah Bourne • David R Bowman • Ed and Leah Brand • Daniel and Dorothea Brenyo • Mary Lois Brugler  
Cathy Chatfield • Anne Childress • Patty Cloyd • Leslie Cogan • Bonnie Collins • Phyllis Combs • Shirley Cook  
Ken and Jan Cottrell • Andrew Couch • Gene and Jean Cravens • Tracy Curtis • Miriam L David and Ned Brown  
Kevin and Shannon Deep • Alice Dehner • Judith DeLuca • Tom and Terry DeLuca • Roland and Colleen Duell  
Lynne Eckmann • William and Charlotte Ellis • Craig and Marilu Farnham • Glenna Fay • Andrea Fegley  
Fechtor Family Foundation Fund • Kitty Fightmaster • Joseph and Maureen Fink • Fisher Fund • Andrea Fegley  
Jerold and Mary Lou Friesen • Eric and Susan Fruge • John and Lynn Fuller • Bobbie Fullwood • Miranda Gajda  
James Gardner • George and Julie Wham Family Fund • Mary Geraldts • Claudia Goggin • Carolina Gonzalez  
Thomas Goodenow • Sherry Gordon • Nancy Goulson • Diana Grammer • J.L. and Margaret Hacker • Nisa Hanna  
Phillip and Lora Harig • Gregory and Jean Harper • Phyllis Hasbrouck • Everett McCorvey and Alicia Helm  
Mary Hemken • Patsy Henderson • Robert and Donita Henry • Laura Holsclaw • Joseph Hood • Raymond and  
Leslie Hughes • Sam Hughes • Dan Hula • Esther Hurlburt • Michelle Iler • Leland Irwin • Al Isaac • Patsey Jacobs  
Flora Johnson • Bonnie Quantrell Jones • Carol Jordan • Jan Kasten • Roy and Susan Keith • Mary Kelly  
Geneva Kemp • Eileen Keplinger • Joy Kimbrough • Jennifer Klee • Evelyn Knight • Robert and Janet Kuhn  
Karl W. Lange • Dena Lawing • Howard and Jane Lawson • John Leppman • Scott and Amy Maas • Shelby  
Lynn Marshall • Mary McCafferty • Kerry McCalla • Robert and Denise McClelland • Baxanna McClure  
Linda McDaniel • Glenn McDonald • Sam and Pam McGee • Bob and Kathy McLaughlin • Matthew McMahan and  
Tish Platt • Doug and Nan McSwain • William and Nancy Meade • Susan Menard • Jocelyn Mini • Leah Mitchell  
Grover And Terri Mollineaux • Susan Mossman • Raynor Mullins • Debbie Murphy • Baxter and Deborah Napier  
Anne Nash • Nick Nickl • Myrtle Nudd • Donna Osburn • William and Deborah Owen • Susan Paulsen • Alan and  
Grace Perreiah • Robert Petry • Lance Piccoro • Mary Piccoro • Jonathan and Abby Pliszka • Mark and Ann Plummer  
Patricia Pohl • Paul Prabell • Sean and Andrea Quigley • Barbara Ramlow • April Ramsey • William and Cheryl Rich  
Steve and Alicia Rider • Steve and Fran Rohlfing • David and Taylor Ruth • Rebecca S Sagan • Jahan Salehi  
John and Janet Saunders • Ashley Schenk • Mary Scroggin-Harris • Louis Seelbach • John Selegue • Bob and  
Donna Sessum • Sexton Family Giving Fund • William and Peggy Snowden • Jo-Ellen Stotz • Eleanor Sutter  
William and Peggy Snowden • Jo-Ellen Stotz • Eleanor Sutter • Marilyn Swinford • Caroline Thomas • Mary  
Derek Dumont Vaughan • Wayne and Marguerite Waddell • Laura Wagers • Patricia Waggener • Kevin and Kristi  
Weaver • Kenneth Weaver • Jenna Wellbrock • Jason Whitaker and Jennifer Hays • Mason Whitt • Byung and Eun  
Woor • Carol Wood

# Invest in Your Community

Invest in the important work of Mission Health Lexington with your prayers, the giving of your time, and your talents. Below are our current needs. For more information contact Lisa West at [lisa@missionlexington.org](mailto:lisa@missionlexington.org)

**Spanish Language Interpreters:** Assist the vision, pharmacy, and dental team with interpreter needs. Volunteer shifts available daytime, evenings, and weekends.

**Oral Surgeons and Endodontists:** We are looking for additional providers to join our dental team. No minimum commitment required.

**Pharmacists:** Work in Faith Pharmacy on Saturdays from 8:30am-12:00pm. We are looking for volunteers to work 1-2 shifts per quarter.

## You can make a financial investment in Mission Health Lexington in the following ways:

- ✪ Mail a check to 230 S. Martin Luther King Blvd, Lexington, KY 40508
- ✪ Make an online contribution using a credit card by visiting [www.missionhealthlex.org/donate](http://www.missionhealthlex.org/donate)
- ✪ Donate stock or IRA charitable rollover contributions. Contact Abby Pliszka at [abby@missionlexington.org](mailto:abby@missionlexington.org) for more information.
- ✪ Make a contribution to the Mission Health Lexington Endowed Fund at Blue Grass Community Foundation. Contact Gift Planning Officer Halee Cunningham at [halee@bgcf.org](mailto:halee@bgcf.org) for more information. The foundation accepts a variety of assets including stock, IRA charitable rollover contributions, and real estate. Additionally, you can visit [bgcf.org](http://bgcf.org) and select the Mission Lexington Endowed Fund on the Donate Now page to make a contribution with a credit card.

## STAY IN TOUCH

To stay up to date with Mission Health Lexington, follow us on social media, and visit our new website: [www.missionhealthlex.org](http://www.missionhealthlex.org)

 [Mission Health Lexington](https://www.facebook.com/MissionHealthLexington)

 [@missionhealthlexington](https://www.instagram.com/missionhealthlexington)

 [@MissionLex](https://twitter.com/MissionLex)